

Vintage Custom Homes, LLC.

405.912.5261 Office

405.409.7729 Kirby Mongold Jr.- Builder

Vintage Custom Homes in Riverview Estates is complete with custom built cabinetry, tile wood flooring in living areas & study, outdoor fireplace & grill, cedar accented ceiling, LED under counter lighting, upgraded stainless steel Jenn Air appliances along with stainless steel farmhouse sink. Great incentives, \$13,000.00 to be used towards in ground storm shelter, fence, blinds or other upgrades &/or closings costs

2070 NW 36th Place, Newcastle, Oklahoma – RIVERVIEW ESTATES

Price: \$391,902

Sq. Ft. 2604

Status: Available Soon

Bedroom(s): 3

Bath(s): 2 full baths/ 2 half baths

Study/3 Car Garage

Bonus Room

Formal Dining Room

Special Features

Study

Custom Study Door

Picture Window

Wood tile flooring

Master Bedroom – Spacious

9'-10' Pullman Ceiling

Walk-in Closet w/ built-in dresser

Crown Molding

Sitting Area

Kitchen

Custom Built Cabinets

10' Ceilings

Pantry

Spacious Island w/ seating area

Tiled Flooring/Glass Tiled Backsplash

Granite Countertops

Other Special Features

Custom Built Linens, Ceiling Fans in Great Room, Study & Bedrooms, Granite Countertops, Custom Built Cabinets Throughout, Cut Berber Carpeting in Bedrooms, Tiled Flooring in Entry, Kitchen, Utility/Hallway/Bath(s), Three Car Garage w/ Attic Access, Landscaping/Sodded Yard/Covered Patio, Mud bench, Sink in utility, Newcastle Public School District, Electric Hookup for Dryer Unit, Pre-Wired Security System, Carrier Heating/AC, 50 Gallon Hot Water Heater, Thermal-Break Windows, 30 Year Composition Roof, One Year Builder Warranty. Vintage Custom Homes, LLC., custom builds to fit your needs, wants and ideas. We have lots available throughout the community of Moore, Oklahoma City, Mustang, Yukon, Edmond and New Castle. Please feel free to contact our office with any questions 405.912.5261 or 405.409.7729

Great Room

10' Ceiling

Crown Molding

Beautiful Custom Rock Fireplace

Wood tile flooring

Master Bathroom

Custom Built Vanities

Whirlpool tub w/ Tile Design

Granite Countertops

Tiled Shower w/ Tile Design

Patio

Gas Grill Hook up

Built in fireplace

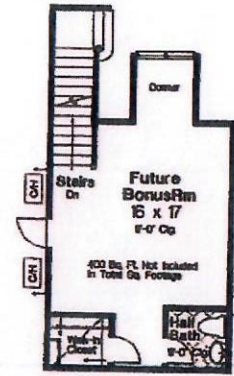
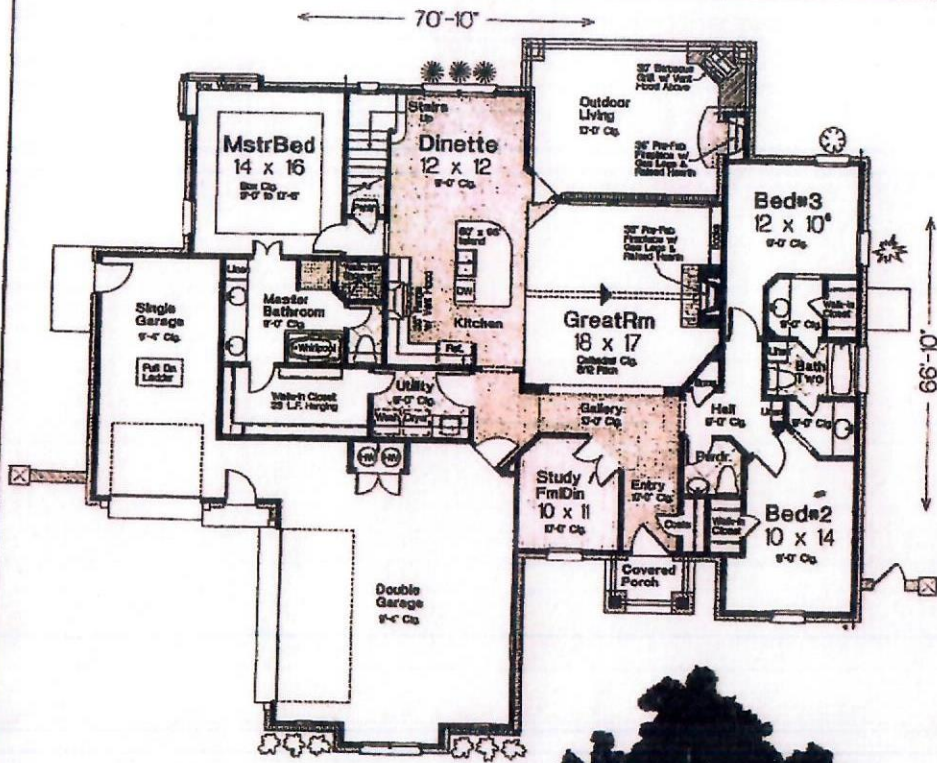

Plan F2285
2204 SF Veneer
(1st Floor Only)

- ✓ 400 SF additional at bonus room
- ✓ 3 bedrooms + study
- ✓ Large great room
- ✓ Spacious master suite w/ utility access
- ✓ Huge outdoor living w/ fireplace & grill
- ✓ 3-car garage

*Garage
 list*

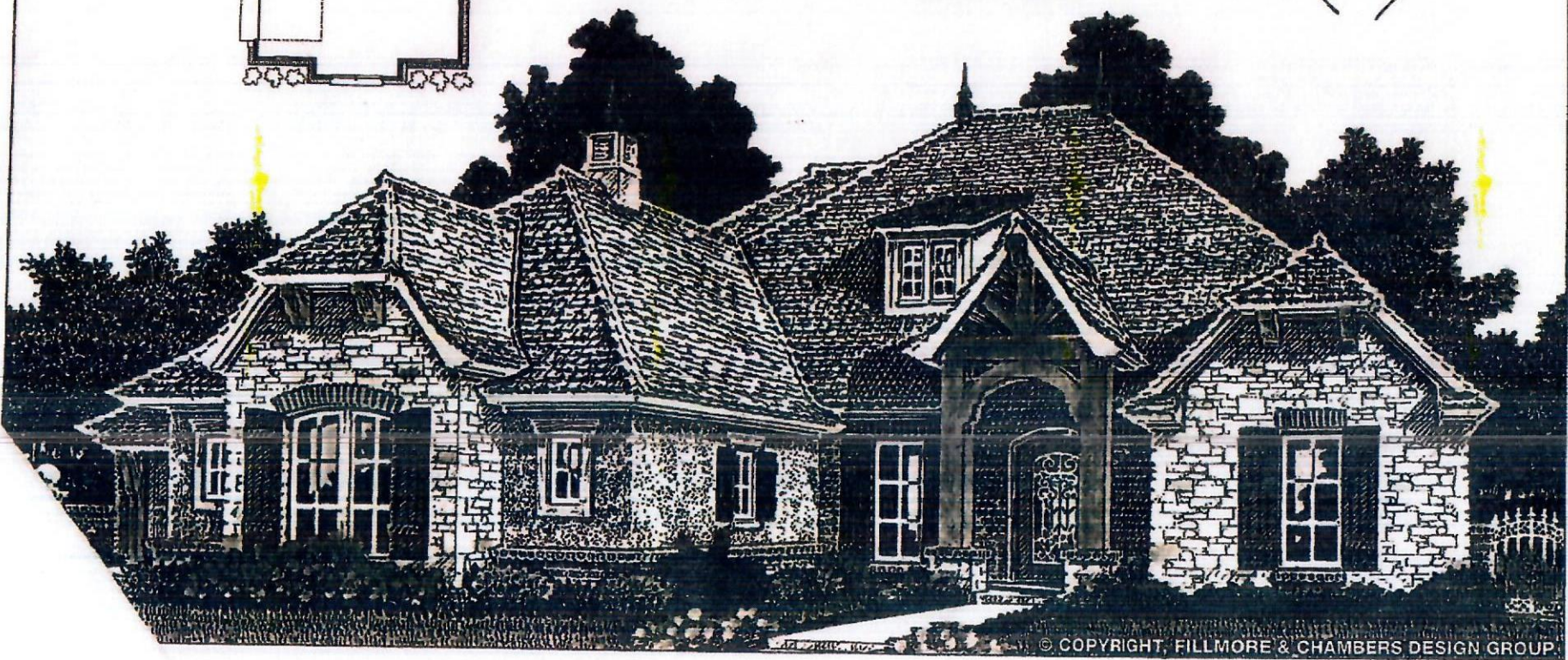

© COPYRIGHT, FILLMORE & CHAMBERS DESIGN GROUP

Residential Designers
 6901 N. Robinson Ave.
 405-843-5456 Oklahoma City 73116

FILLMORE & CHAMBERS DESIGN GROUP

Plan No. F2285
 2204 SF Veneer
 (1st Floor Only)